



A Project of SERESC

What?

Certification of Competency in Life Space Crisis Intervention

Where?

**SERESC Conference Center
29 Commerce Drive
Bedford, NH 03110**

When?

**(2 Full Days from 8:30-3:30)
on 2/5/14 and 2/6/14 *2 Sessions***

AND

**(Wednesday Afternoons from 3:30-6:30)
from 3/5/14 thru 4/9/14 *6 Sessions***

(attendance is mandatory for all 8 sessions)

Cost?

\$990.00 per person

Cost Includes:

- Textbook: *Life Space Crisis Intervention: Talking with Students in Conflict* (Long, Wood, & Fecser)
- Comprehensive manual covering the training and techniques
- Breakfast & Lunch each full day session; Snacks & beverages each afternoon session

Please contact your School Administrator regarding the availability of federal funds for this workshop.

Cancellation/Refund Policy

- Cancellation should be made in writing. A \$150.00 cancellation fee will be made for cancellations postmarked, or sent via email, after **1-21-14**.
- No refunds will be given for requests received after 7 days before the event, or for 'no shows'.
- Yes! We do accept substitutions at our conferences 24 hours in advance of the event.
- All received registrations, whether by Purchase Order, Online Registration, Fax or Mail, are subject to Cancellation/ Refund Policy. Cost of registration fee is still liable whether payment is paid or unpaid, if no notice of cancellation is received at least 7 days prior to the event.

If minimum enrollment is not met before registration deadline, seminar may be cancelled or postponed.

REGISTRATION FORM

Confirmation and directions will be sent via e-mail upon receipt of completed registration form and payment.

Registration/Refund Deadline: **January 21, 2014**

Participant Name: _____

School/Organization: _____

School Address: _____

City/State/Zip: _____

Daytime Phone: _____

Evening Phone: _____

E-mail: _____

Sessions 1 and 2 are FULL Day Sessions from 8:30 – 3:30	
SESSION 1	Wednesday, February 5, 2014
SESSION 2	Thursday, February 6, 2014
Sessions 3 thru 8 are 3 Hour Sessions on Wednesdays from 3:30 – 6:30	
SESSION 3	March 5 th
SESSION 4	March 12 th
SESSION 5	March 19 th
SESSION 6	March 26 th
SESSION 7	April 2 nd
SESSION 8	April 9 th

To Register Online:

Go to: <http://www.nhcebis.seresc.net>

Go to right column under Quick Links, and register for training.

To Register by Mail:

COMPLETE AND RETURN THIS FORM WITH PAYMENT

Mail to: NH CEBIS @ SERESC

Attn: Valarie Dumont

29 Commerce Drive

Bedford, NH 03110-6835

Check Made Payable to: SERESC

Payment must be received before attendance including those generated by Purchase Orders.

Cost: \$990.00 per person

The cost of this certification course covers registration, breakfast & lunch for the 2 full day sessions and snacks & beverages for the 6 afternoon sessions.

For MasterCard, Visa or American Express payment please complete the following information and use billing address above:

****PLEASE PRINT****

M/C Visa A/E Amount: _____ Exp. Date: _____

Cardholder's Name: _____

Card #: _____

Signature: _____



A Project of SERESC

Winter 2014

CERTIFICATION OF COMPETENCY IN LIFE SPACE CRISIS INTERVENTION

presented by:

**Dr. Howard Muscott
LSCI Senior Trainer**



The non-physical intervention training that empowers professionals to intervene effectively with youth

**NH Center for Effective Behavioral Interventions and Supports @ Southeastern Regional Education Service Center
29 Commerce Drive
Bedford, NH 03110**

T: 603-206-6800 F: 603-434-3891

www.nhcebis.seresc.net

Certification in Life Space Crisis Intervention...



...because crisis NEVER makes an appointment

Are you spending much of your time with only a few students... and feel like you are getting nowhere?

Do you work with students who display any of these patterns?

Displaced Anger:

Students act out stress onto unsuspecting helpers, sparking explosive and endless power struggles.

Errors in perception:

Students in stress misbehave based on distorted thought patterns and perceptual errors.

Limited Social Skills:

Students have the right intentions and motivation but lack the social skills to be successful.

Justifying Harmful Behavior:

Students are purposely aggressive and exploitive with little conscience.

Impulsivity and Guilt:

Students burdened with feelings of inadequacy and shame act in self-damaging ways.

Vulnerability to Peers:

Students entangled in destructive peer relationships are vulnerable to manipulation.

How can LSCI help?

The Skills

LSCI teaches professionals the therapeutic talking strategies they need to help children engaged in self-defeating patterns, as well as the awareness and skills to understand and manage their own feelings when intervening with aggressive or escalating behaviors.

The Theory

This powerful training integrates psychodynamic, cognitive, behavioral and pro-social theories into a dynamic and comprehensive strategy rooted in personal insights, behavioral changes and natural consequences.

The Process

LSCI uses a structured, six-step interviewing process to offer adults and kids in stress a roadmap through conflict. LSCI believes that the process of helping involves the ability to listen deeply to the personal stories of children and youth and to recognize that their message is often not in their words, but in their underlying thoughts and feelings.

Who should be certified in LSCI?

This intensive training is perfect for teachers, administrators, social workers, counselors, psychologists, residential care staff, group home workers, and any professionals who have regular encounters with troubled youth.

To learn even more about LSCI go to: www.lsci.org

Training Format and Credits

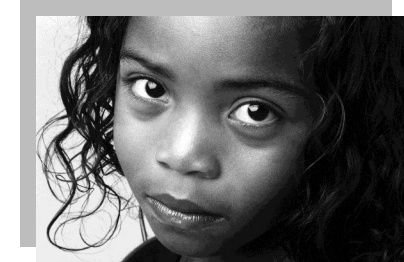

LSCI training is highly interactive using lecture, video, role play, skill demonstration and assigned reading.

Participants complete a quick competency test and final role play to successfully complete the course and earn a certificate of competency.

Graduate credits in Psychology or Special Education are available from Augustana College for an additional fee.

This program is approved by the National Association of Social Workers (Provider # 886487352) for thirty Continuing Education contact hours.

This program has been approved by the National Board for Certified Counselors. (NBCC Approval # SP-1414.)

